



TOPCON LINK

GUIA PRÁTICO – SALVAR ARQUIVO PARA IMPORTAR NO TG98SE

1. Importando RAW da estação no Topcon Link

Clique em **File > Open File**:

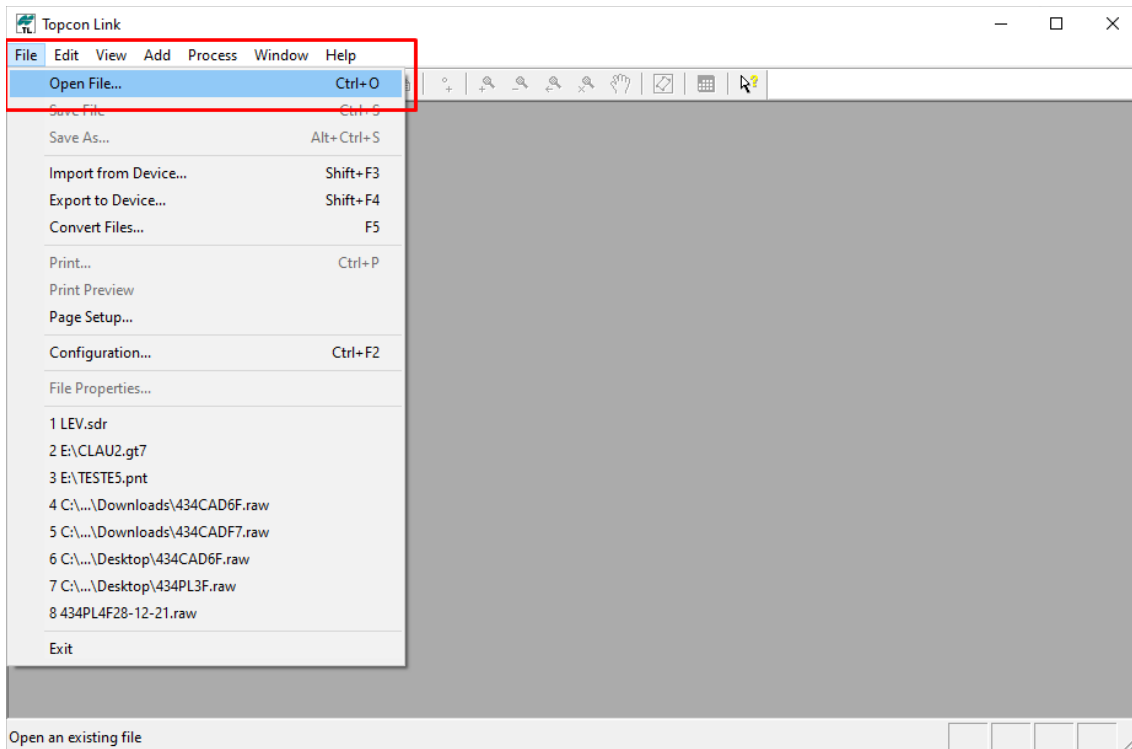

Busque o arquivo no diretório, selecione-o e clique em **Open**:

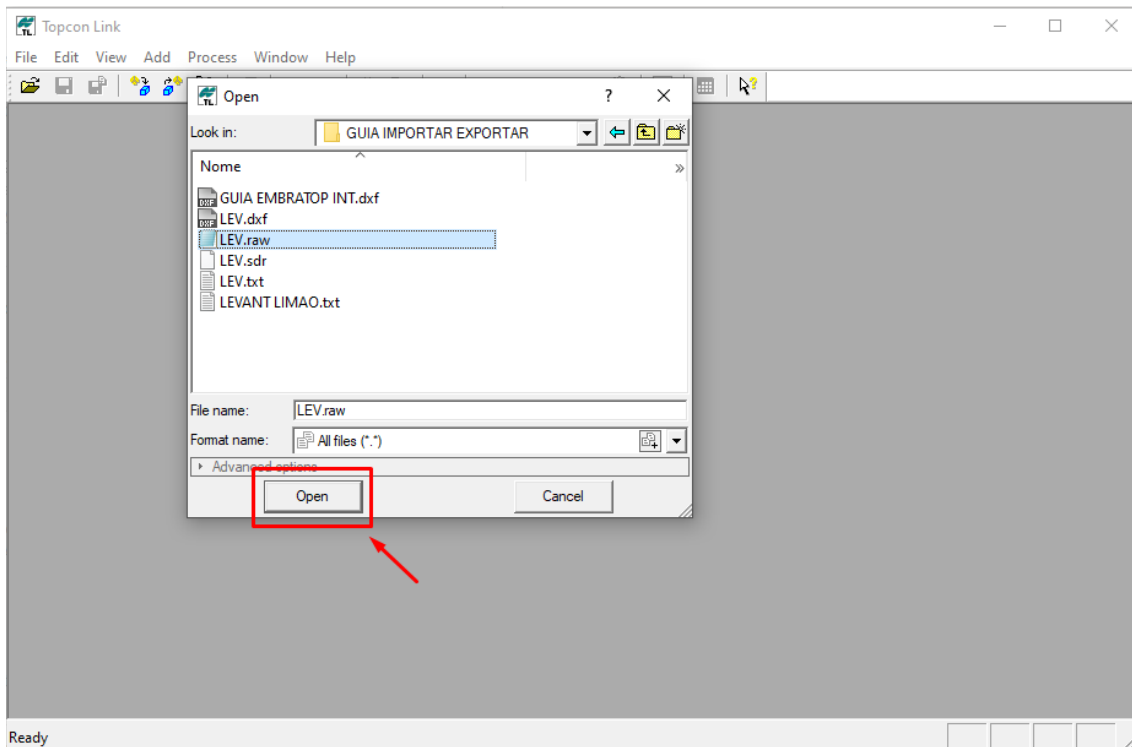

O arquivo será mostrado no Topcon Link:

The screenshot shows the Topcon Link software interface. The main window displays a table with columns: #, Point Name, #, Point From, Point To, Reflector Height, Azimuth, Horizontal Circle, and Slope Dist. The data is as follows:

#	Point Name	#	Point From	Point To	Reflector Height	Azimuth	Horizontal Circle	Slope Dist
1	E1	1	E1	E0	0,000		0°00'00,0000"	
		2	E1	100	0,000		47°11'58,0000"	
		3	E1	101	0,000		99°23'38,0000"	
		4	E1	102	0,000		127°55'59,0000"	
		5	E1	103	0,000		163°38'47,0000"	
		6	E1	104	0,000		191°06'58,0000"	
		7	E1	105	0,000		228°49'12,0000"	
		8	E1	106	0,000		111°08'06,0000"	

At the bottom right, there are buttons for 'Unknown', 'DMS', and 'None'.

2. Salvar arquivo para importar no Topograph TG98SE

The screenshot shows the Topcon Link software interface with the 'File' menu open. The 'Save As...' option is highlighted with a red box and a red arrow. The menu items and their shortcuts are:

- Open File... (Ctrl+O)
- Save File (Ctrl+S)
- Save As... (Alt+Ctrl+S)**
- Import from Device... (Shift+F3)
- Export to Device... (Shift+F4)
- Convert Files... (F5)
- Print... (Ctrl+P)
- Print Preview
- Page Setup...
- Configuration... (Ctrl+F2)
- File Properties...
- 1 LEV.raw
- 2 LEV.sdr
- 3 E:\CLAU2.gt7
- 4 E\TESTE5.pnt
- 5 C:\...\Downloads\434CAD6F.raw
- 6 C:\...\Downloads\434CADF7.raw
- 7 C:\...\Desktop\434CAD6F.raw
- 8 C:\...\Desktop\434PL3F.raw
- Exit

The background table is the same as in the previous screenshot. At the bottom, a message says 'Save the active file with a new name'.

Em **Format name**, clique na seta para baixo para que sejam exibidos os formatos disponíveis, em **TS Obs**, selecione o formato **Topcon GTS-210_310**:

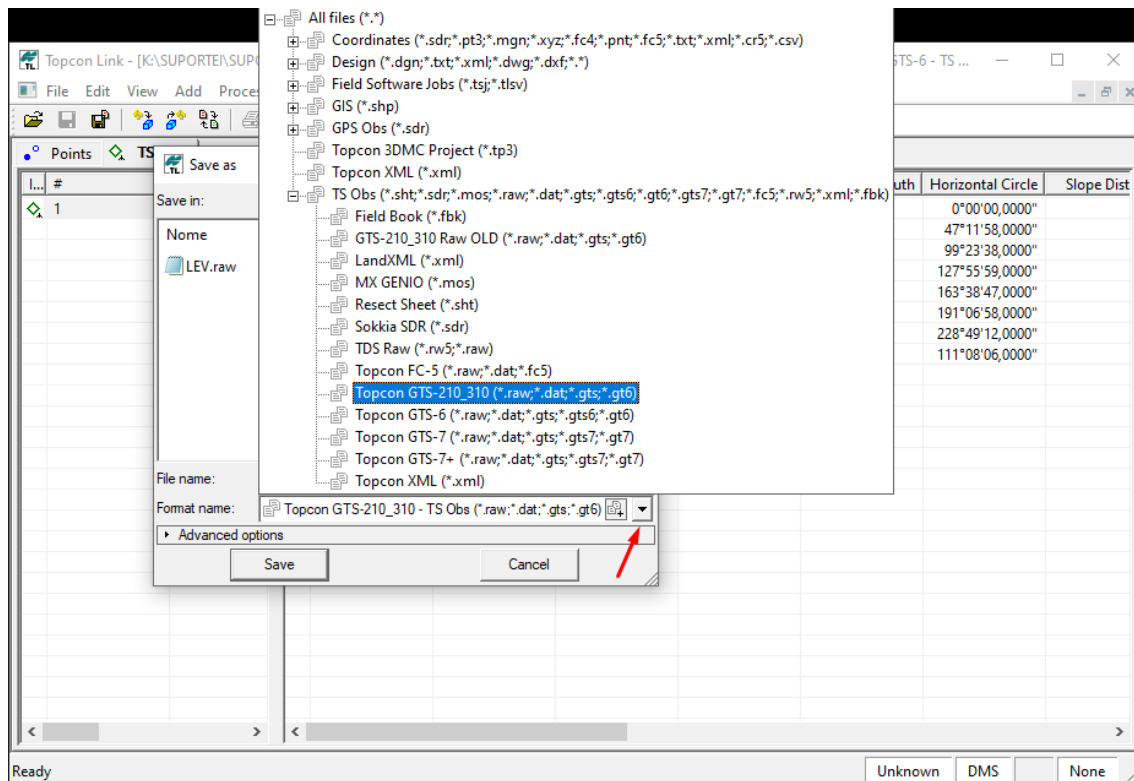

Defina o nome do arquivo, o diretório onde deseja gravá-lo e clique em **Save**:

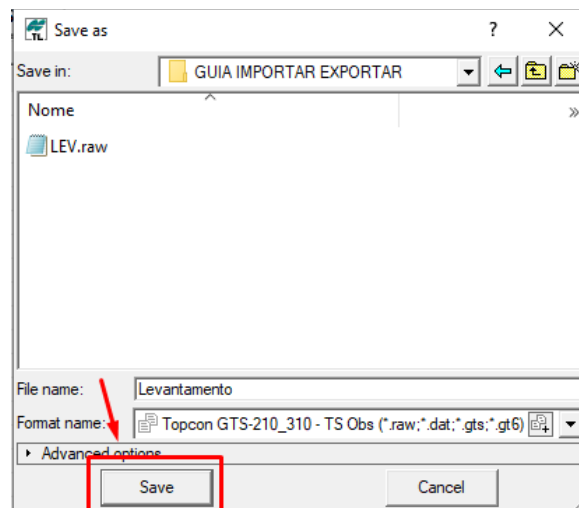

Será gravado o arquivo com a extensão *.RAW no diretório escolhido.

No TopoGraph TG98SE, vá em **Coletor > Topcon > ES Series > Formatar (Raw)**:

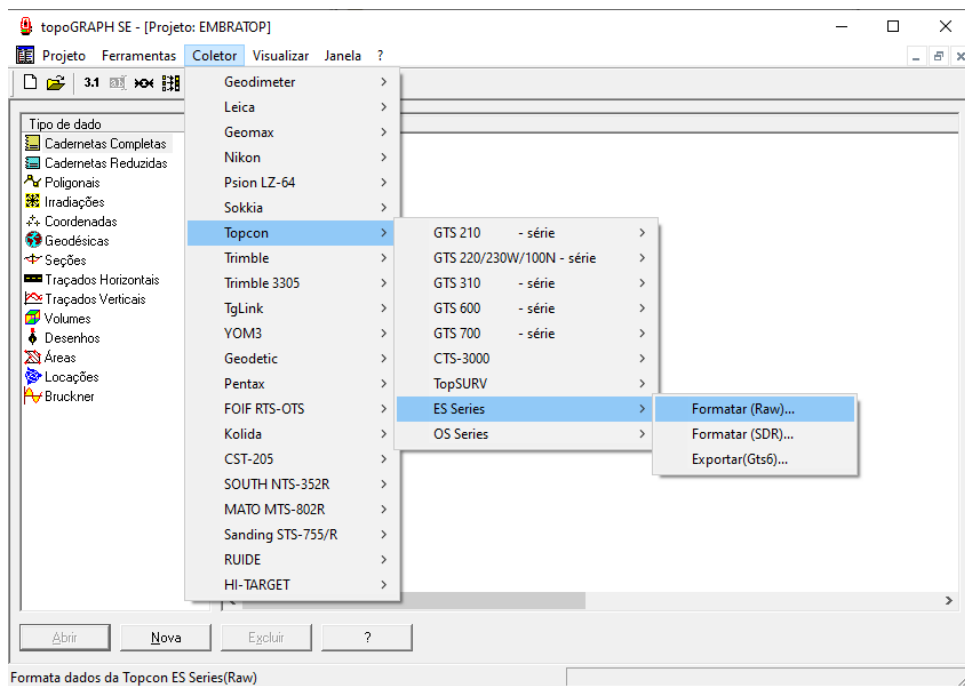

Clique em **Procurar**:

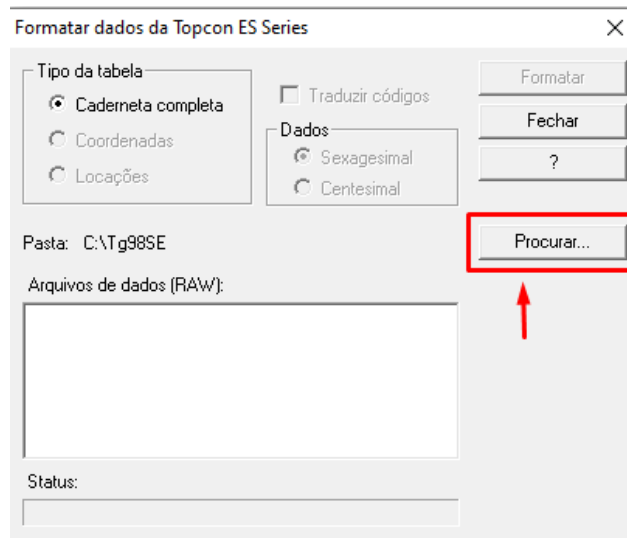

Direcione até o diretório onde o arquivo Raw está gravado e clique em **OK**:

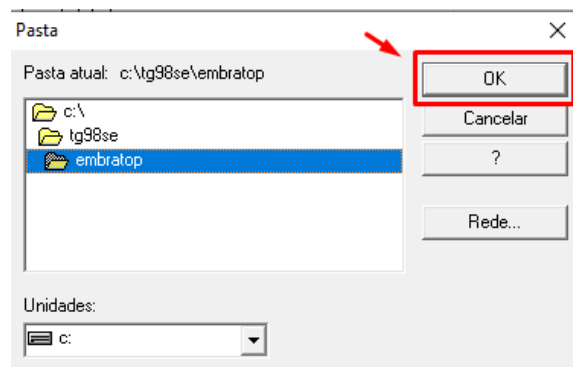

Clique sobre o nome do arquivo, em seguida clique em **Formatar**:

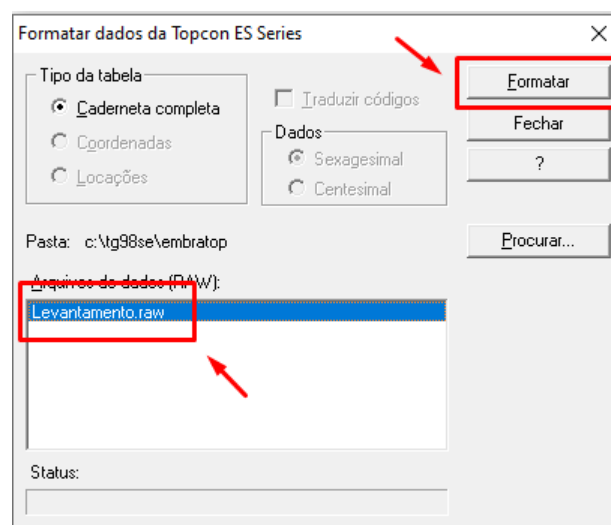

Defina o nome do operador e clique em **OK**:

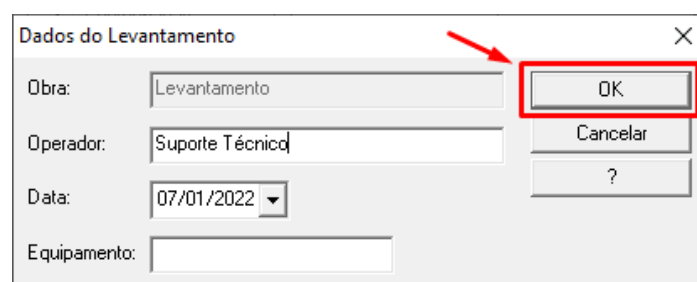

Defina o nome para a caderneta, em seguida clique em **Salvar**:

Salva medições de caderneta completa

Obra: Levantamento

Operador:

Data: 07/01/2022

Equipamento: Estação Total

Nome da tabela:
Levantamento

Salvar

Cancelar

?

A caderneta de levantamento será exibida no TG98 SE:

