

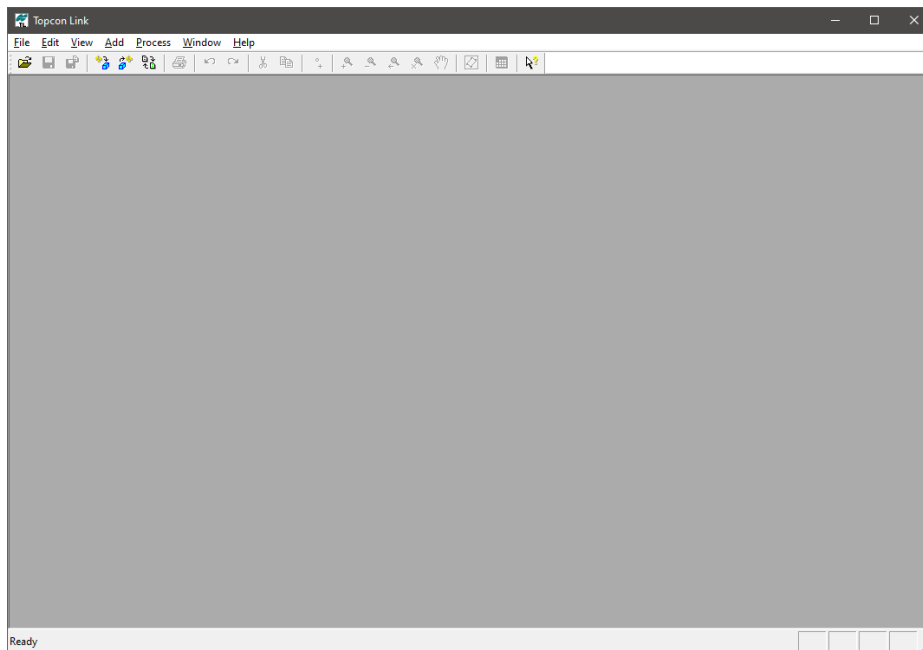

ESTAÇÃO TOTAL TOPCON

GUIA PRÁTICO – ABRIR ARQUIVO NO topoGRAPH SE

1. Abra o Topcon Link



2. Clique em File → Open File

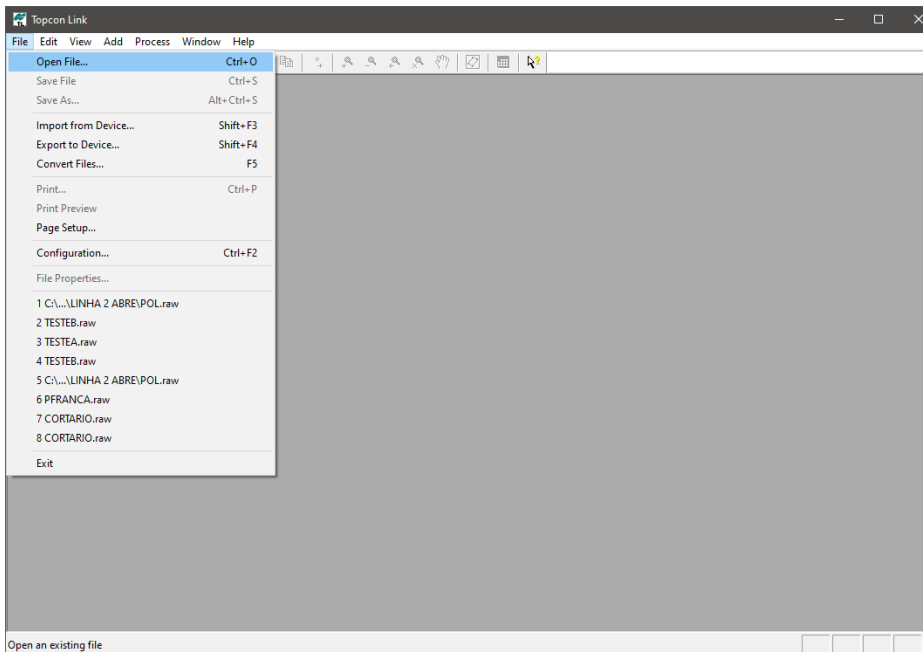

3. Na janela **Open**, em **Format Name** defina como **'All files'**.

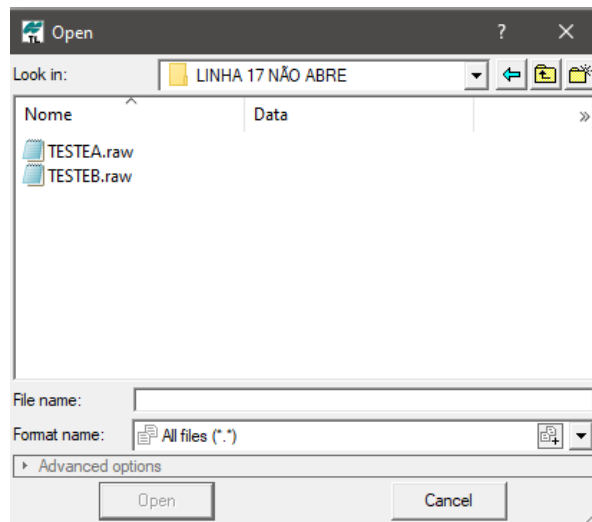

4. Selecione o arquivo que deseja abrir e clique em **Open**.

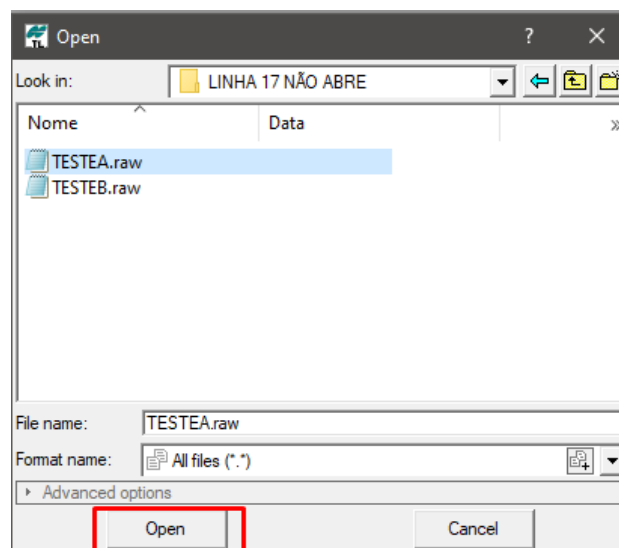

5. Com o arquivo aberto no Topcon Link, clique em **File** → **Save As**

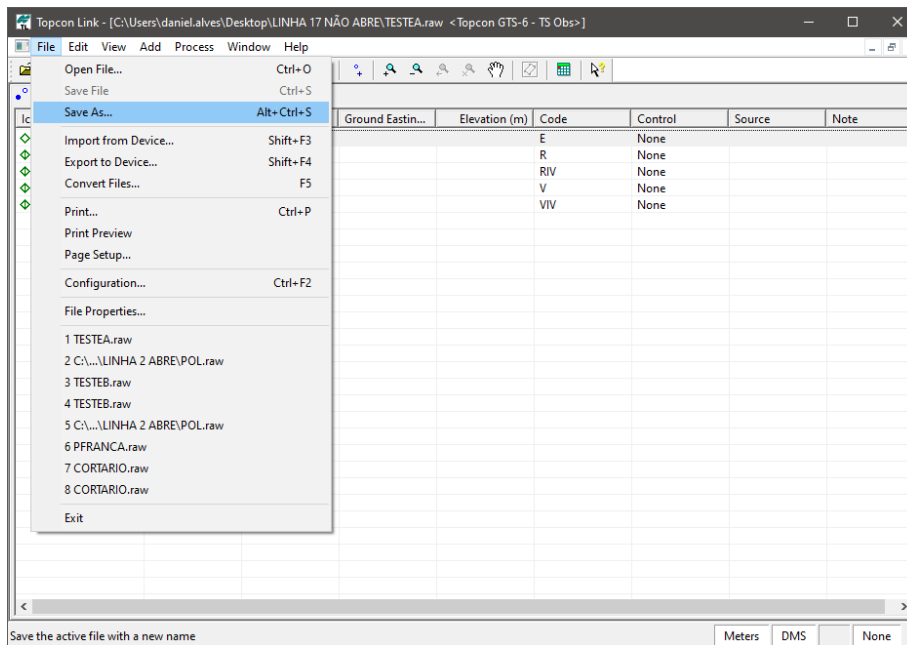

6. Na janela **Save as**, em **Format name**, dentro da opção **TS Obs** selecione o formato **Topcon GTS-210_310**

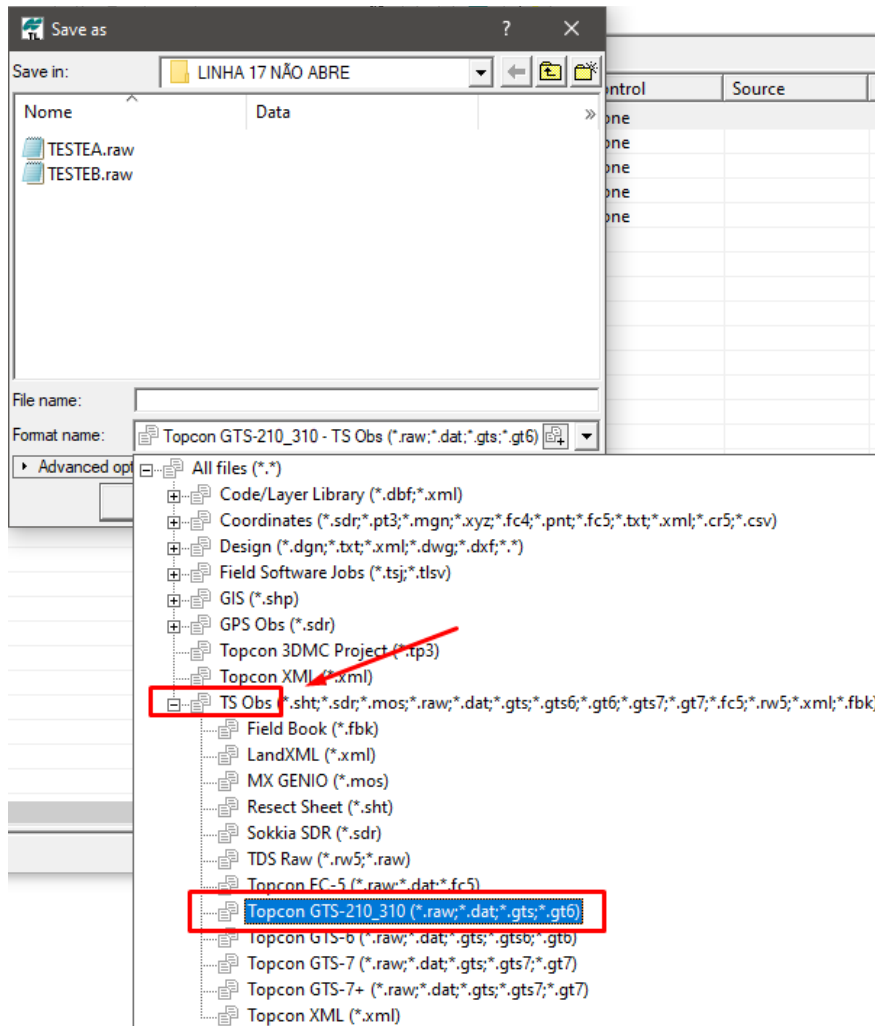

7. Defina o nome para o novo arquivo e clique em **Save**

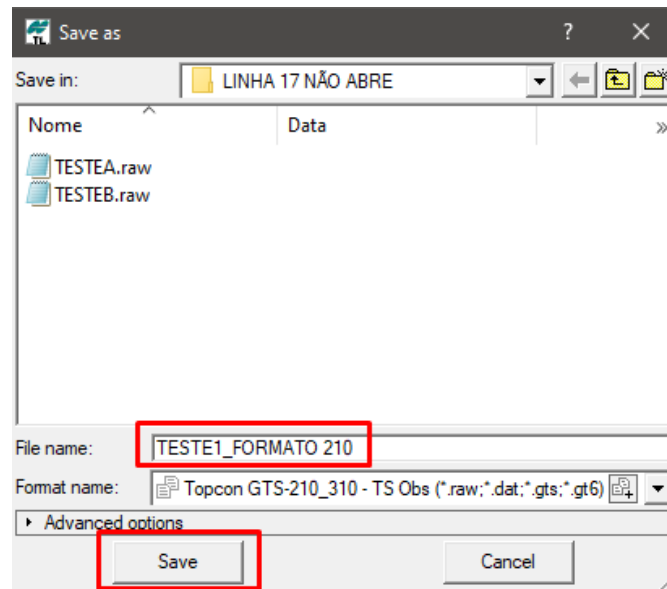

8. Abra o **topoGRAPH**, clique em **Coletor** → **Topcon** → **ES Series** → **Formatar (Raw)**

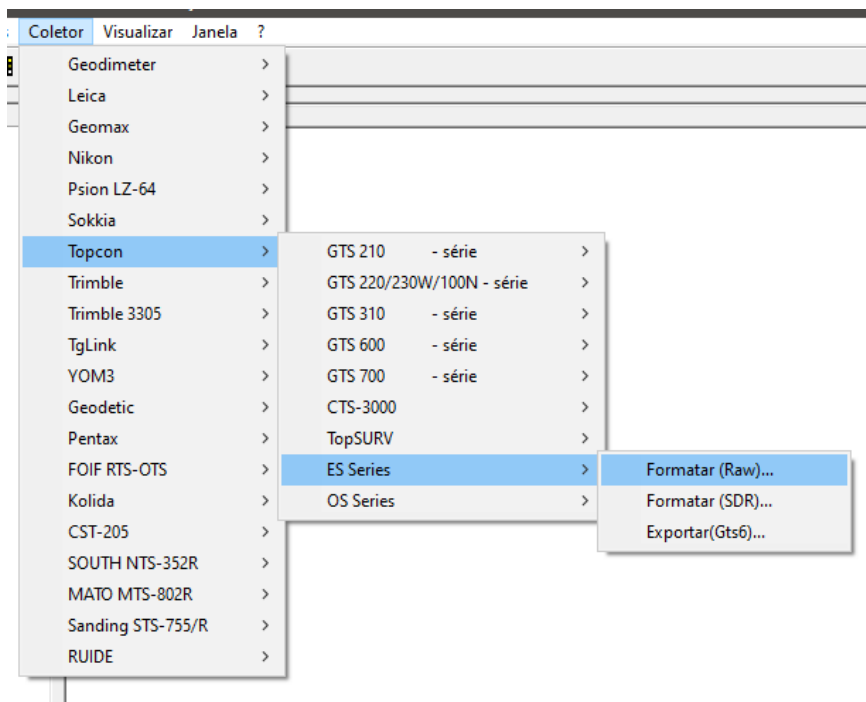

9. Selecione o arquivo salvo no **Topcon Link** e clique em **Formatar**

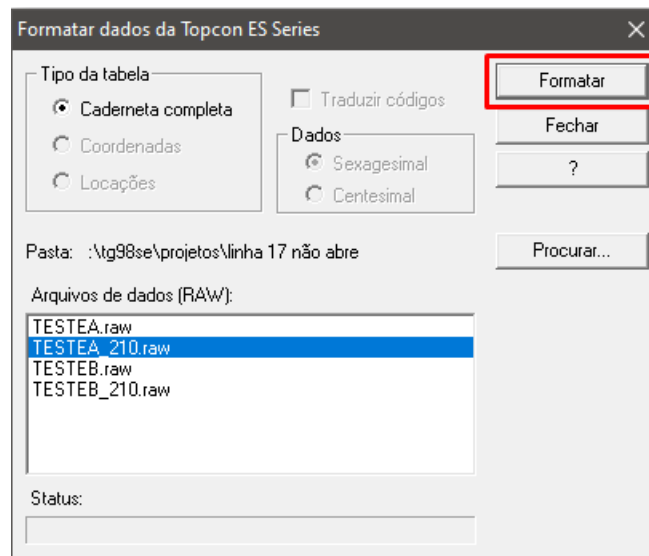

10. Insira o nome do **Operador** e clique em **OK**

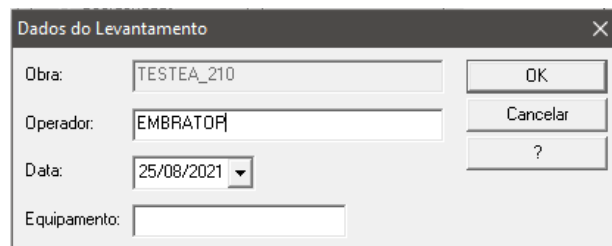

11. Insira o nome da caderneta e clique em **Salvar**

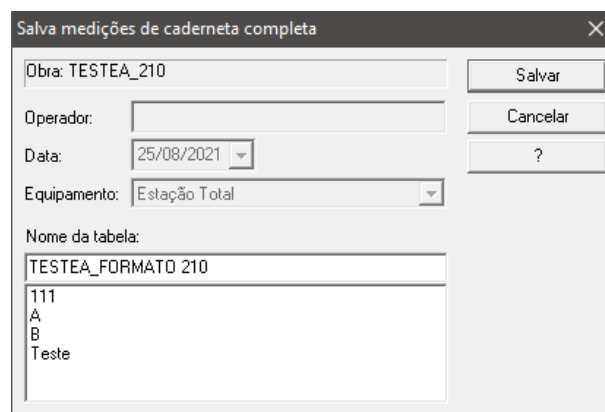

12. Será criada a Caderneta

topoGRAPH SE - [Caderneta Completa: TESTEA_FORMATO 210]

Arquivo Editar Visualizar Tabela Registros Cálculos Janela ?

Nome do operador: EMBRATOP

Data do levantamento: 25/08/2021

Equipamento: Estação Total

Nova estação: Estação: C1 (1) Descrição: E HI: 1,5500 m

	Tipo	Nome	Descrição	AHD	AVD	HS	DI	DH
1	Pié	D		0°00'01"	88°01'45"	0,0000	29,4140	29,3970
2	Vante	D2		148°15'14"	88°24'49"	0,0000	27,1280	27,1180
3								
4								
5								
6								
7								
8								
9								
10								
11								
12								
13								
14								
15								
16								
17								